



**The Great Lakes - St. Lawrence Seaway System**  
***Le réseau Grands Lacs - Voie maritime du Saint-Laurent***

2013 – Notice to Shipping N° 4  
MAISONNEUVE REGION  
MONTREAL / LAKE ONTARIO SECTION

### Shoaling at Galop Island

Upbound vessels drafting 78.0 dm or greater are advised to **avoid vessel meets and sailing over** the two areas located at the following coordinates, as recent bathymetric surveys have identified the presence of two shoals:

Shoal A: 44° 45.6693'N 075° 24.8710'W  
Shoal B: 44° 45.9575'N 075° 24.4942'W

**In addition, maximum speed for upbound vessels drafting 78.0 dm or greater is 8 knots between LB 122 and LB 127.**

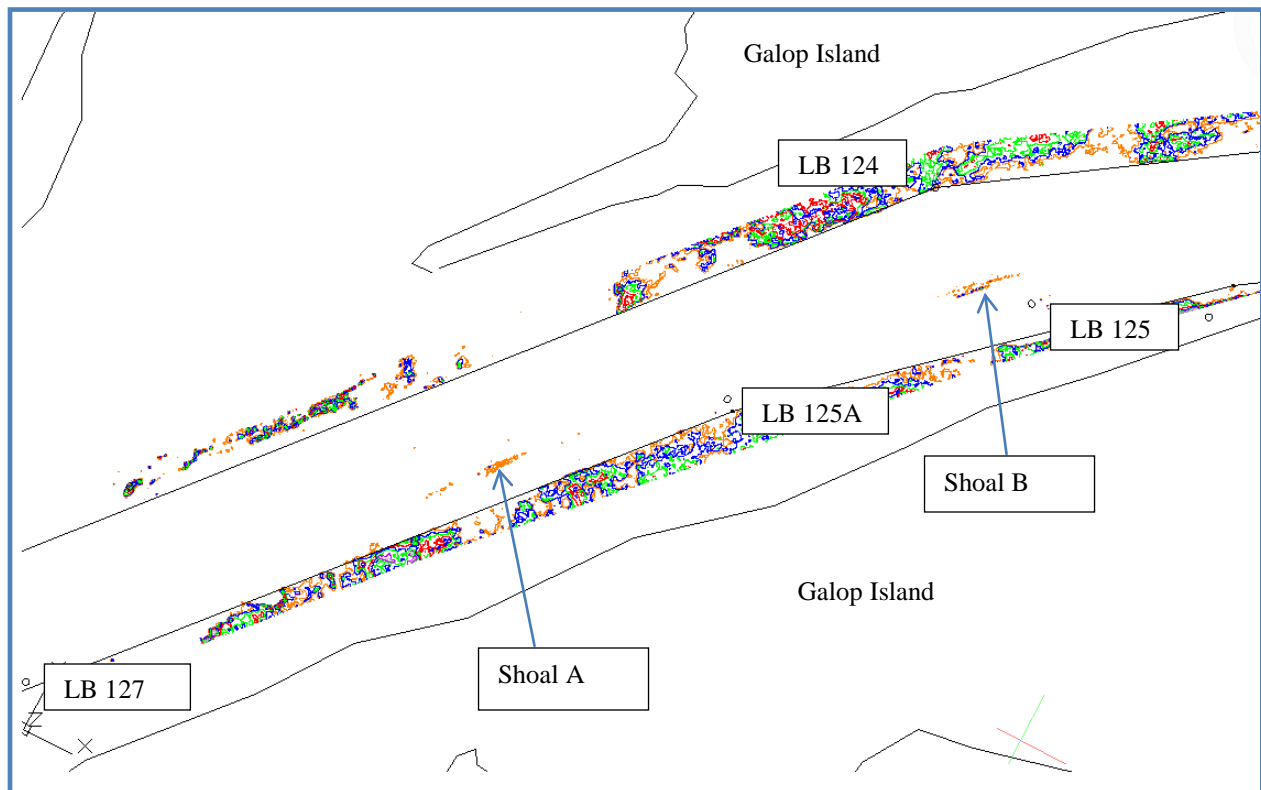

Maisonneuve Region  
March 15, 2013

**The St. Lawrence Seaway Management Corporation**  
**Corporation de Gestion de la Voie Maritime du Saint-Laurent**

**Région Maisonneuve**  
151, rue de l'Écluse  
St-Lambert, Québec  
J4R 2V6  
Tél : (450) 672-4115 Fax : (450) 672-8493

**Niagara Region**  
508 Glendale Avenue  
P.O. Box 370  
St-Catharines, Ontario  
L2R 6V8  
Tél : (905) 641-1932 Fax : (905) 641-5721