



**The Great Lakes - St. Lawrence Seaway System**  
***Le réseau Grands Lacs - Voie maritime du Saint-Laurent***

---

2017 – Notice to Shipping N° 2  
MAISONNEUVE REGION  
MONTREAL / LAKE ONTARIO SECTION

**High Spots at Galop Island (Cancelled 2017/05/08)**

Upbound and downbound vessels drafting greater than 78.0 dm are advised to **avoid vessel meets and sailing over** the two areas located at the following coordinates, as bathymetric surveys have identified the presence of two high spots:

High Spot A:  $44^{\circ} 45.6693'N$   $075^{\circ} 24.8710'W$   
High Spot B:  $44^{\circ} 45.9575'N$   $075^{\circ} 24.4942'W$

**In addition, maximum speed for upbound vessels drafting greater than 78.0 dm is 8 knots between LB 122 and LB 127.**

Vessel speed in this area will be monitored closely.

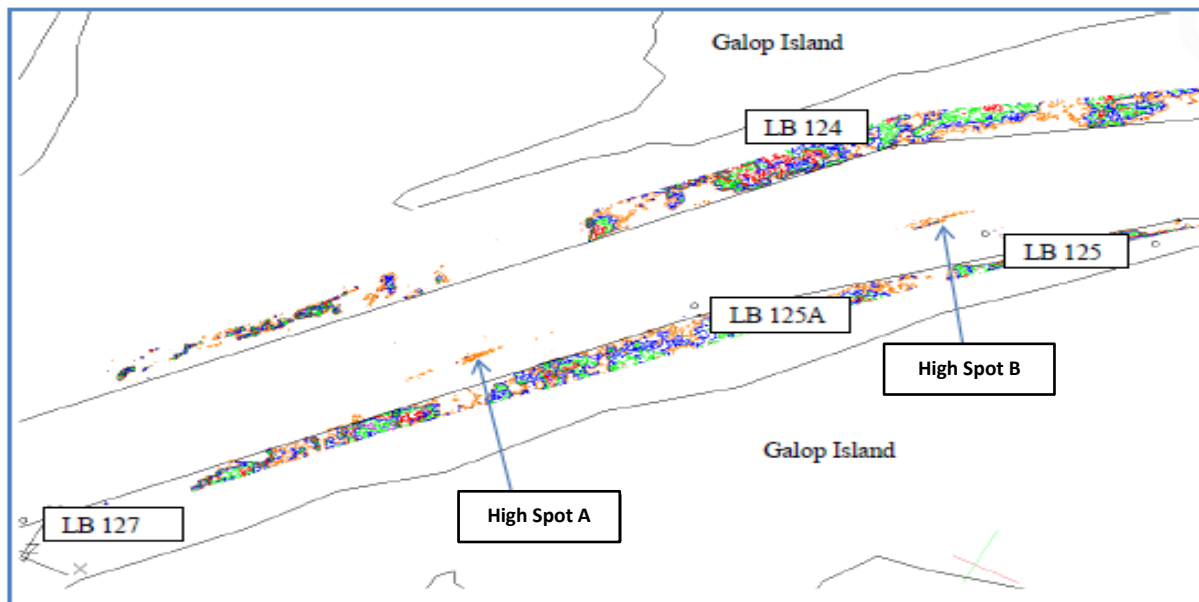

Maisonneuve Region  
March 10, 2017

---

**The St. Lawrence Seaway Management Corporation**  
**Corporation de Gestion de la Voie Maritime du Saint-Laurent**

**Région Maisonneuve**  
151, rue de l'Écluse  
St-Lambert, Québec  
J4R 2V6  
Tél : (450) 672-4115 Fax : (450) 672-8493

**Niagara Region**  
508 Glendale Avenue  
P.O. Box 370  
St-Catharines, Ontario  
L2R 6V8  
Tél : (905) 641-1932 Fax : (905) 641-5721