



The Great Lakes - St. Lawrence Seaway System
Le réseau Grands Lacs - Voie maritime du Saint-Laurent

2018 – Notice to Shipping #11

MAISONNEUVE REGION

MONTREAL / LAKE ONTARIO SECTION **(Cancelled 2018/07/23)**

Change in Restrictions at Galop Island

Mariners are advised that due to increased water levels in the Galop Island area, the following restrictions have been re-instated.

Upbound and downbound vessels drafting greater than 78.0 dm are advised to **avoid vessel meets and sailing over** the two areas located at the following coordinates, as bathymetric surveys have identified the presence of two high spots:

High Spot A: $44^{\circ} 45.6693'N$ $075^{\circ} 24.8710'W$

High Spot B: $44^{\circ} 45.9575'N$ $075^{\circ} 24.4942'W$

In addition, maximum speed for upbound vessels drafting greater than 78.0 dm is 8 knots between LB 122 and LB 127. Vessel speed in this area will be monitored closely.

Conditions will be monitored closely and any required changes will be communicated promptly.

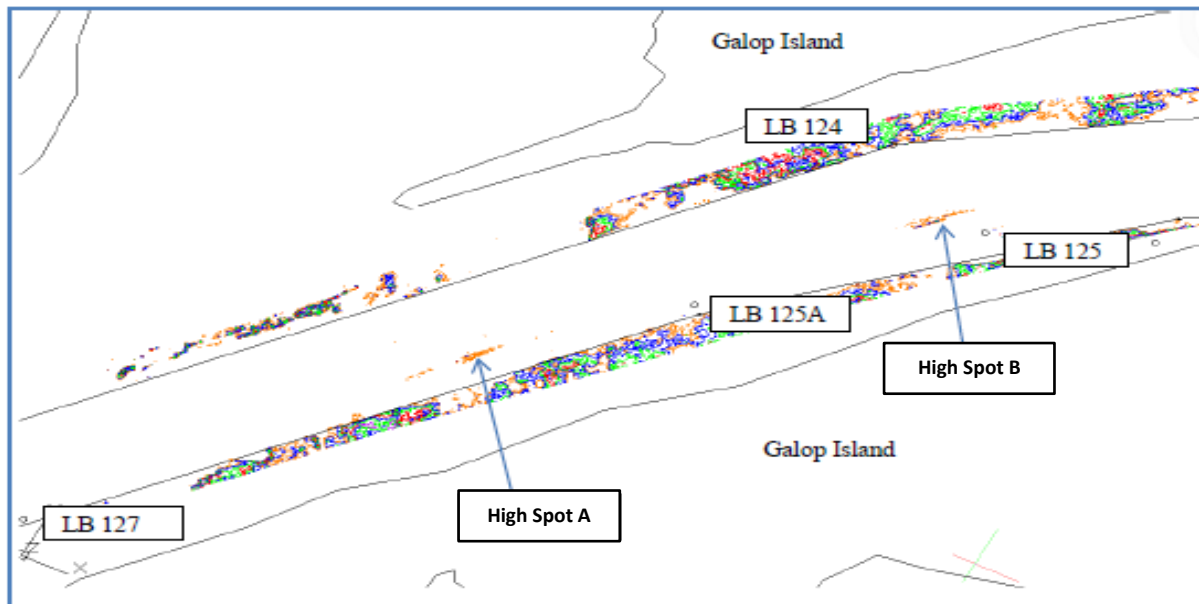

Maisonneuve Region

May 2, 2018

The St. Lawrence Seaway Management Corporation
Corporation de Gestion de la Voie Maritime du Saint-Laurent

Région Maisonneuve
151, rue de l'Écluse
St-Lambert, Québec
J4R 2V6

Tél : (450) 672-4115 Fax : (450) 672-8493

Niagara Region
508 Glendale Avenue
P.O. Box 370
St-Catharines, Ontario
L2R 6V8

Tél : (905) 641-1932 Fax : (905) 641-5721