



The Great Lakes - St. Lawrence Seaway System
Le réseau Grands Lacs - Voie maritime du Saint-Laurent

2018 – Notice to Shipping N° 18
MAISONNEUVE REGION
MONTREAL / LAKE ONTARIO SECTION

Carleton Island and Tibbetts Point Anchorage Grounds

Mariners are advised that two anchorage grounds, one in the vicinity of Carleton Island and the second near Tibbetts Point, will be officially designated as Federal Anchorage Grounds effective July 30, 2018.

(a) **Carleton Island Anchorage Area.** The waters bounded by a line connecting the following points, beginning at 44°11'57.11" N, 076°14'04.62" W; to 44°11'21.80" N, 076°14'05.77" W; to 44°11'34.07" N, 076°15'49.57" W; to 44°11'35.35" N, 076°16'47.50" W; to 44°11'43.49" N, 076°16'48.00" W; and back to the beginning point. These coordinates are based on WGS-84.

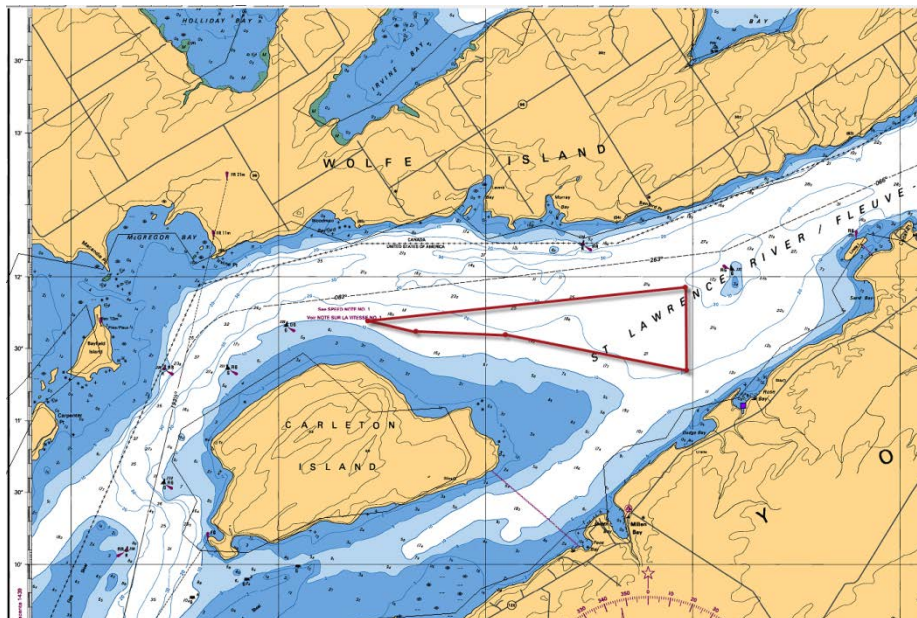

The St. Lawrence Seaway Management Corporation
Corporation de Gestion de la Voie Maritime du Saint-Laurent

Région Maisonneuve
151, rue de l'Écluse
St-Lambert, Québec
J4R 2V6

Tél : (450) 672-4115 Fax : (450) 672-8493

Niagara Region
508 Glendale Avenue
P.O. Box 370
St-Catharines, Ontario
L2R 6V8

Tél : (905) 641-1932 Fax : (905) 641-5721



The Great Lakes - St. Lawrence Seaway System
Le réseau Grands Lacs - Voie maritime du Saint-Laurent

(2) **Tibbetts Point Anchorage Area.** The waters bounded by a line connecting the following points, beginning at 44°05'20.27" N, 076°23'25.78" W; to 44°05'21.85" N, 076°22'40.97" W; to 44°04'34.08" N, 076°23'09.98" W; to 44°04'07.72" N, 076°23'33.76" W; to 44°04'32.78" N, 076°24'43.80" W; to 44°05'44.37" N, 076°23'56.29" W; and back to the beginning point. These coordinates are based on WGS-84.



Maisonneuve Region
July 27, 2018

The St. Lawrence Seaway Management Corporation
Corporation de Gestion de la Voie Maritime du Saint-Laurent

Région Maisonneuve
151, rue de l'Écluse
St-Lambert, Québec
J4R 2V6

Tél : (450) 672-4115 Fax : (450) 672-8493

Niagara Region
508 Glendale Avenue
P.O. Box 370
St-Catharines, Ontario
L2R 6V8

Tél : (905) 641-1932 Fax : (905) 641-5721