



**The Great Lakes - St. Lawrence Seaway System**  
*Le réseau Grands Lacs - Voie maritime du Saint-Laurent*

2013 – Notice To Shipping N° 11  
MAISONNEUVE REGION  
MONTREAL / LAKE ONTARIO SECTION

**Shoaling at Galop Island (Revised)**

Upbound **and downbound** vessels drafting 78.0 dm or greater are advised to **avoid vessel meets and sailing over** the two areas located at the following coordinates, as recent bathymetric surveys have identified the presence of two shoals:

Shoal A: 44° 45.6693'N 075° 24.8710'W

Shoal B: 44° 45.9575'N 075° 24.4942'W

**In addition, maximum speed for upbound vessels drafting 78.0 dm or greater is 8 knots between LB 122 and LB 127.**

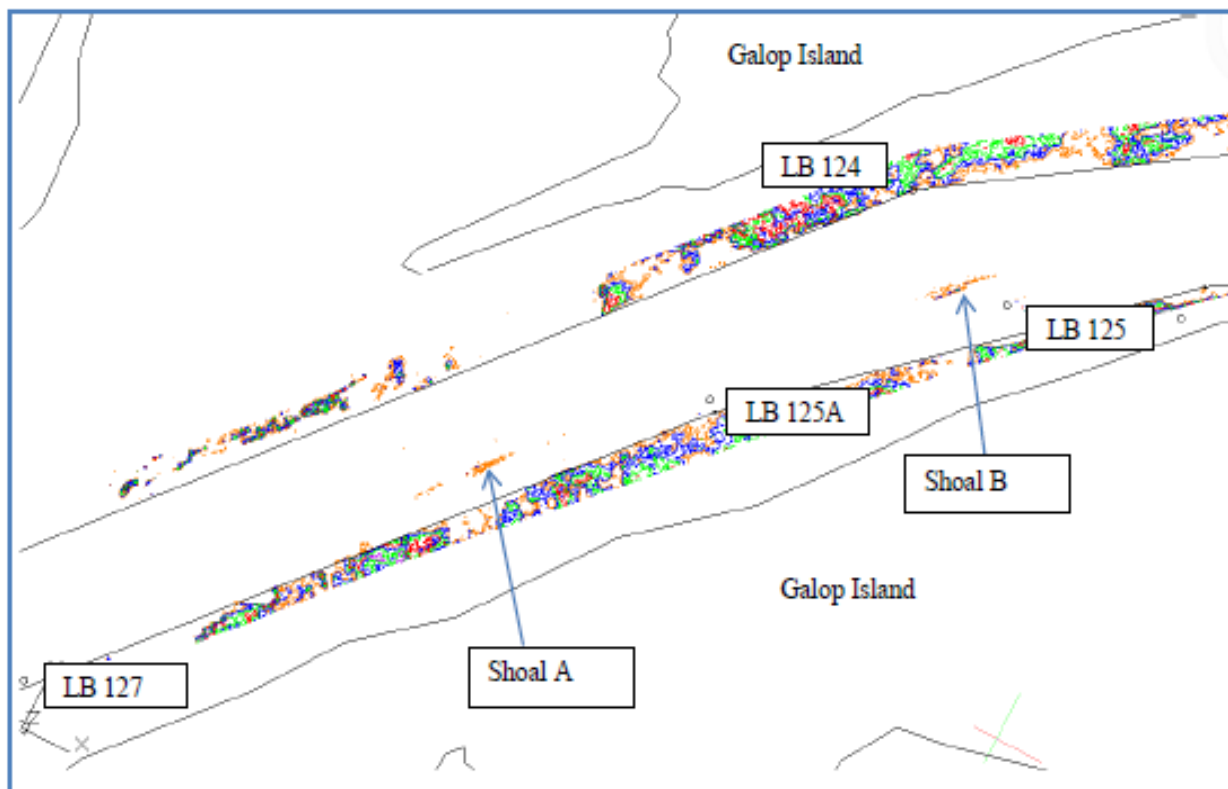

Maisonneuve Region  
May 8, 2013

The St. Lawrence Seaway Management Corporation  
Corporation de Gestion de la Voie Maritime du Saint-Laurent

Région Maisonneuve  
151, rue de l'Écluse  
St-Lambert, Québec  
J4R 2V6

Tél : (450) 672-4115 Fax : (450) 672-8493

Niagara Region  
508 Glendale Avenue  
P.O. Box 370  
St-Catharines, Ontario  
L2R 6V8

Tél : (905) 641-1932 Fax : (905) 641-5721