



The Great Lakes - St. Lawrence Seaway System
Le réseau Grands Lacs - Voie maritime du Saint-Laurent

2014 – Notice to Shipping N° 4
MAISONNEUVE REGION
MONTREAL / LAKE ONTARIO SECTION

Shoaling at Galop Island (Cancelled)

Upbound and downbound vessels drafting 78.0 dm or greater are advised to **avoid vessel meets and sailing over** the two areas located at the following coordinates, as recent bathymetric surveys have identified the presence of two shoals:

Shoal A: 44° 45.6693'N 075° 24.8710'W

Shoal B: 44° 45.9575'N 075° 24.4942'W

In addition, maximum speed for upbound vessels drafting 78.0 dm or greater is 8 knots between LB 122 and LB 127.

Vessel speed in this area will be monitored closely.

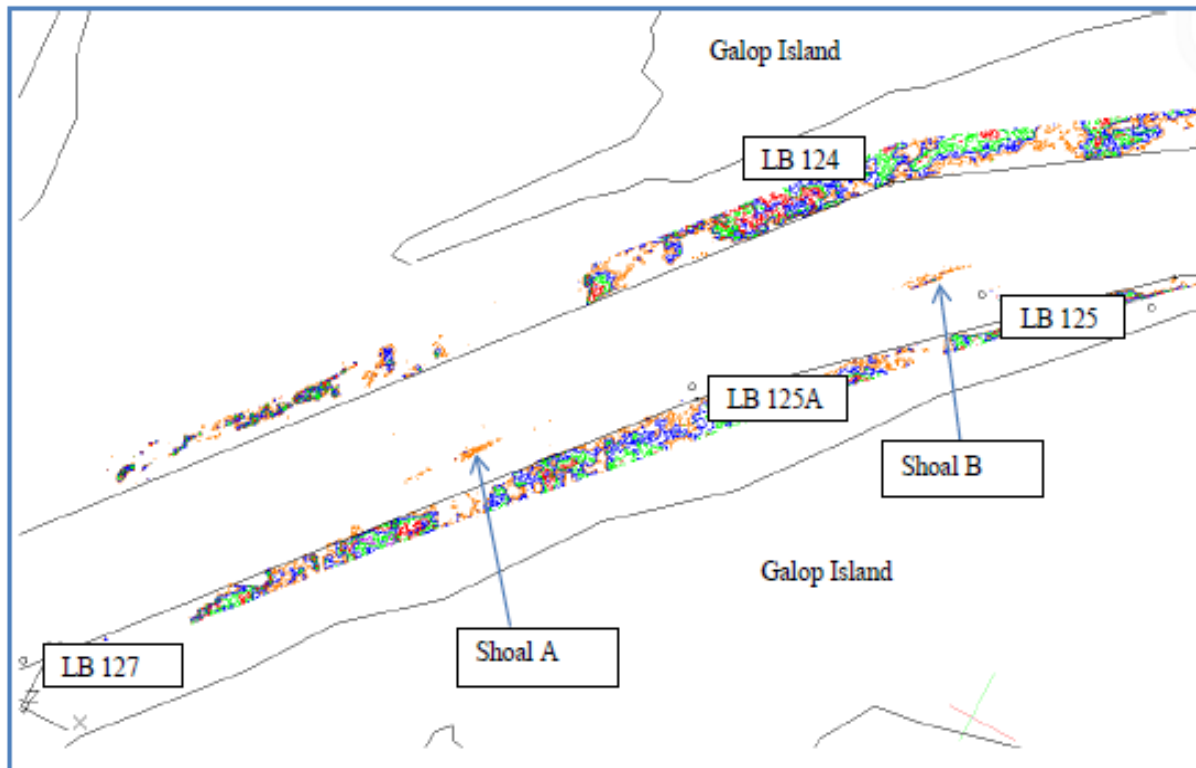

Maisonneuve Region
March 26, 2014

The St. Lawrence Seaway Management Corporation
Corporation de Gestion de la Voie Maritime du Saint-Laurent

Région Maisonneuve
151, rue de l'Écluse
St-Lambert, Québec
J4R 2V6
Tél : (450) 672-4115 Fax : (450) 672-8493

Niagara Region
508 Glendale Avenue
P.O. Box 370
St-Catharines, Ontario
L2R 6V8
Tél : (905) 641-1932 Fax : (905) 641-5721