



**The Great Lakes - St. Lawrence Seaway System**  
***Le réseau Grands Lacs - Voie maritime du Saint-Laurent***

2020 – Notice to Shipping N° 28

MAISONNEUVE REGION

MONTREAL / LAKE ONTARIO SECTION

**Emergency Wharf above CPR Bridge (Bridges 7a/7b) - Revised**

Mariners are advised to proceed at the slowest safe speed when transiting near the emergency wharf above CPR Bridge (Bridges 7a/7b).

Mariners are also advised that the emergency wharf section farthest upstream of the CPR Bridge is not available for use until further notice. The remaining two sections of wharf can only be used in extreme emergencies.

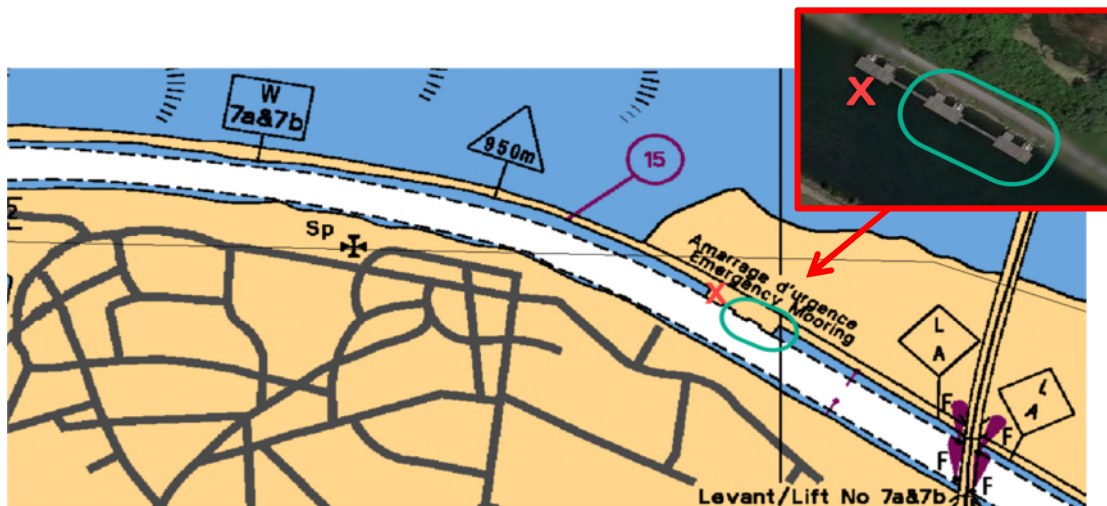

Maisonneuve Region

June 30, 2020