



NOTICE TO SHIPPING NO. 12 - 2022

MAISONNEUVE REGION
MONTREAL / LAKE ONTARIO SECTION

HIGH SPOTS AT GALOP ISLAND

Upbound and downbound vessels drafting greater than 78.0 dm are advised to **avoid vessel meets and sailing over** the two areas located at the following coordinates, as bathymetric surveys have identified the presence of two high spots:

High Spot A: 44° 45.6693'N 075° 24.8710'W
High Spot B: 44° 45.9575'N 075° 24.4942'W

In addition, maximum speed for upbound vessels drafting greater than 78.0 dm is 8 knots between LB 122 and LB 127.

Vessel speed in this area will be monitored closely.

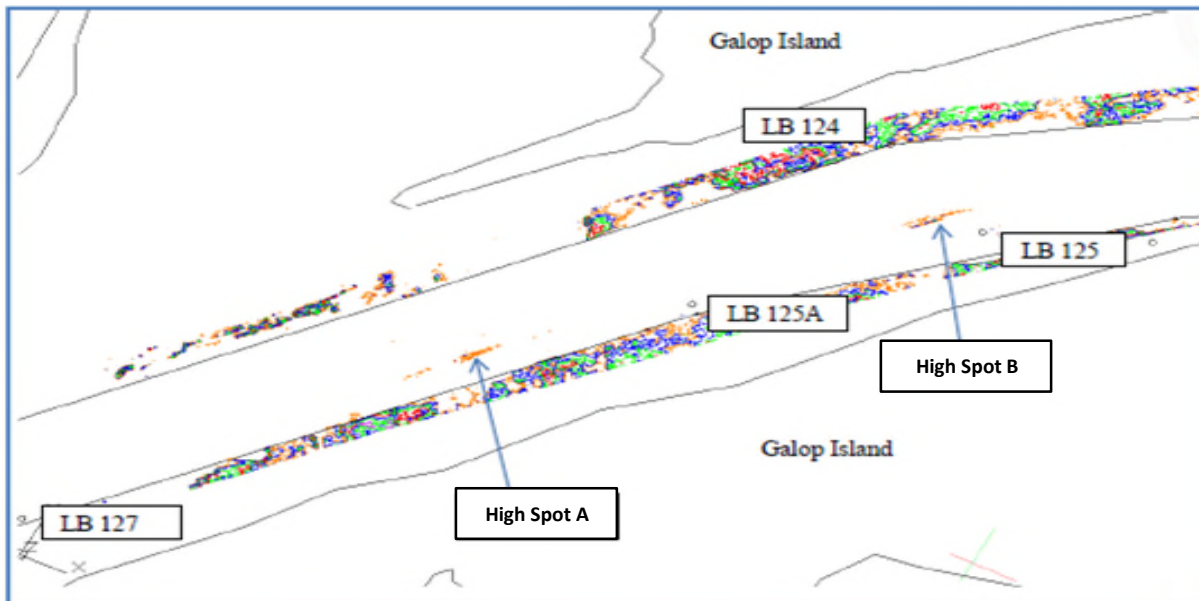

March 18, 2022

The St. Lawrence Seaway Management Corporation
Corporation de Gestion de la Voie Maritime du Saint-Laurent

Région Maisonneuve
151, rue de l'Écluse
St-Lambert, Québec
J4R 2V6

Tél : (450) 672-4115 Fax : (450) 672-8493

Niagara Region
508 Glendale Avenue
P.O. Box 370
St-Catharines, Ontario
L2R 6V8

Tél : (905) 641-1932 Fax : (905) 641-5721