



The Great Lakes - St. Lawrence Seaway System
Le réseau Grands Lacs - Voie maritime du Saint-Laurent

NOTICE TO SHIPPING NO. 12 - 2022

**NIAGARA REGION
WELLAND CANAL**

Dredging at Wharf 6 - Revised

This notice supersedes Notice to Shipping No. 11 – 2022.

Dredging operations in the area of Wharf 6 basin including Wharf 5, Wharf 6 and Wharf 7 have been delayed and will begin on Monday October 03, 2022. These operations are to bring the depth to 8.4 metres below minimum water level. Vessels will be asked to check their speed and wake, and to give the dredge a wide berth when passing the area.

Hours of Operation for the dredging are as follow:

October 3-7: Mon-Thurs (06:30 to 19:30), Fri (06:30 to 12:00)
October 11–November 29: Mon-Thurs (24 hrs), Fri (06:30 to 12:00), Sun (19:00 to 07:00)

Below is a map of the areas to be dredged.

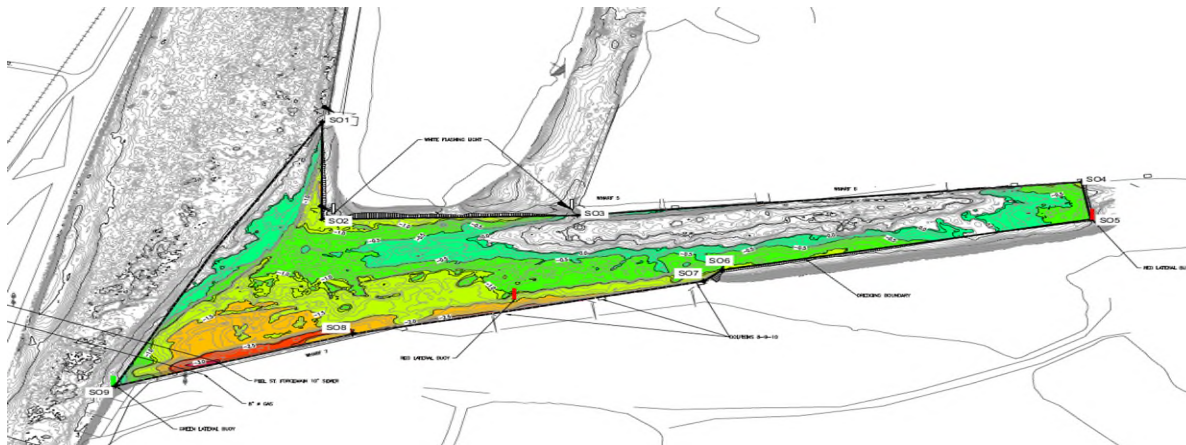

September 29, 2022

The St. Lawrence Seaway Management Corporation
Corporation de Gestion de la Voie Maritime du Saint-Laurent

Région Maisonneuve
151, rue de l'Écluse
St-Lambert, Québec
J4R 2V6
Tél : (450) 672-4115 Fax : (450) 672-8493

Niagara Region
508 Glendale Avenue
P.O. Box 370
St-Catharines, Ontario
L2R 6V8
Tél : (905) 641-1932 Fax : (905) 641-5721