



**The Great Lakes - St. Lawrence Seaway System**  
***Le réseau Grands Lacs - Voie maritime du Saint-Laurent***

---

**NOTICE TO SHIPPING NO. 6 – 2023**

**MAISONNEUVE REGION**

**MONTREAL / LAKE ONTARIO SECTION**

**SPEED RESTRICTIONS - MLO SECTION - Revised (Cancelled 2023/05/16)**

Due to current higher water levels, speed restrictions have been revised.

In addition to the speed limits outlined in the Seaway Practices & Procedures Schedule II - Table of Speeds, the following speed restrictions are also in effect in the MLO section:

LOCATION	RESTRICTION
<b>Galop Island</b> , between LB122 & LB127	- <u>Revised to 10 knots</u> (upbound) for ships drafting greater than 78.0dm
<b>Sector IV</b> , between buoys LB157 & LB162	- <u>Revised to 11.5 knots</u> (upbound) for ships drafting greater than 78.0dm

\*Ship speeds in the above areas will be monitored closely.

***GALOP ISLAND - HIGH SPOTS***

Ships drafting greater than 78.0 dm are advised to **avoid meets and sailing over** the Galop Island high spots located at the following coordinates:

- High Spot A: 44° 45.6693'N 075° 24.8710'W
- High Spot B: 44° 45.9575'N 075° 24.4942'W

---

**The St. Lawrence Seaway Management Corporation**  
**Corporation de Gestion de la Voie Maritime du Saint-Laurent**

**Région Maisonneuve**  
151, rue de l'Écluse  
St-Lambert, Québec  
J4R 2V6  
Tél : (450) 672-4115  
Fax : (450) 672-8493

**Niagara Region**  
508 Glendale Avenue  
P.O. Box 370  
St-Catharines, Ontario  
L2R 6V8  
Tél : (905) 641-1932  
Fax : (905) 641-5721



## **The Great Lakes - St. Lawrence Seaway System** ***Le réseau Grands Lacs - Voie maritime du Saint-Laurent***

---

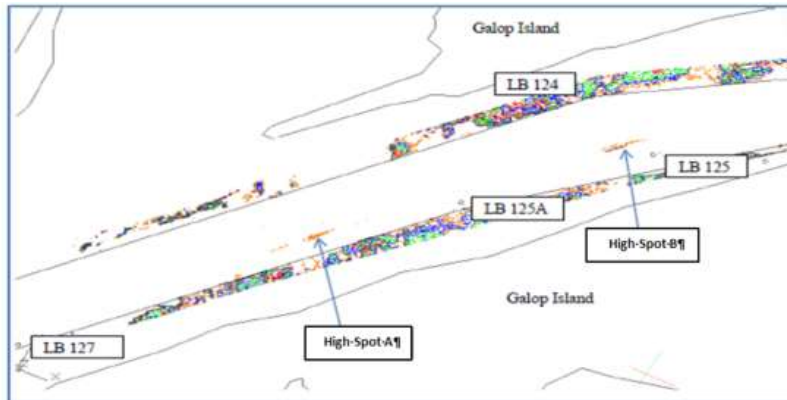

### **SECTOR IV – HIGH SPOTS**

Upbound ships drafting greater than 78.0 dm are to avoid ship meets and sailing over the high spots identified below:

- Above Cross Over Island Call In Point: 44° 29.5947'N 75° 46.5212'W
- Above North Colborne Island: 44° 15.4103'N 76° 4.226'W

**Conditions will be monitored closely and Mariners will be advised of any changes.**

April 25, 2023

---

**The St. Lawrence Seaway Management Corporation**  
**Corporation de Gestion de la Voie Maritime du Saint-Laurent**

**Région Maisonneuve**  
151, rue de l'Écluse  
St-Lambert, Québec  
J4R 2V6  
Tél : (450) 672-4115  
Fax : (450) 672-8493

**Niagara Region**  
508 Glendale Avenue  
P.O. Box 370  
St-Catharines, Ontario  
L2R 6V8  
Tél : (905) 641-1932  
Fax : (905) 641-5721