



**NOTICE TO SHIPPING NO. 33 - 2024**

**MAISONNEUVE REGION  
 MONTREAL / LAKE ONTARIO SECTION**

**SPEED RESTRICTIONS - MLO SECTION – Revision #8**

Due to increasing water levels on Lake St. Louis, certain restrictions have been revised.

In addition to the speed limits outlined in the Seaway Practices & Procedures Schedule II - Table of Speeds, the following speed restrictions are also in effect in the MLO section:

LOCATION	RESTRICTIONS	
	UPBOUND SHIP	DOWNBOUND SHIP
Lake St. Louis, between Buoy A13 & Lower Entrance of Lower Beauharnois Lock	<ul style="list-style-type: none"> <li>Revised to <u>12 knots</u> for all ships, as per column III of the speed table</li> </ul>	<ul style="list-style-type: none"> <li>Revised to <u>14 knots</u> for all ships, as per column III of the speed table</li> </ul>
Lake St. Louis, between buoys A30 & A40	<ul style="list-style-type: none"> <li>Revised to <u>10 knots</u> for ships drafting 76.0 dm or greater</li> <li>Ships drafting 76.0 dm or greater are to avoid ship meets</li> </ul>	<ul style="list-style-type: none"> <li>Revised to <u>10 knots</u> for ships drafting 76.0 dm or greater</li> <li>Ships drafting 76.0 dm or greater are to avoid ship meets</li> </ul>
Galop Island, between buoys LB122 & LB127	<ul style="list-style-type: none"> <li>7 knots for ships drafting greater than 70.0 dm</li> <li>10.5 knots for ships drafting 70.0 dm or less</li> </ul>	<ul style="list-style-type: none"> <li>10.5 knots for ships drafting greater than 70.0 dm</li> <li>13 knots for ships drafting 70.0 dm or less</li> </ul>



**The Great Lakes - St. Lawrence Seaway System**  
***Le réseau Grands Lacs - Voie maritime du Saint-Laurent***

<b>Sector IV</b> , between buoys LB157 & LB162	<ul style="list-style-type: none"><li>8.5 knots for ships drafting greater than 78.0 dm</li></ul>	N/A
--	---	-----

\*Ship speeds in the above areas will be monitored closely.

**LAKE ST. LOUIS - HIGH SPOTS**

Refer to Notice to Shipping #29 of year 2024.

**GALOP ISLAND - HIGH SPOTS**

All ships are advised to **avoid meets and sailing over** the Galop Island high spots located at the following coordinates:

- High Spot A: 44° 45.6693'N 075° 24.8710'W
- High Spot B: 44° 45.9575'N 075° 24.4942'W

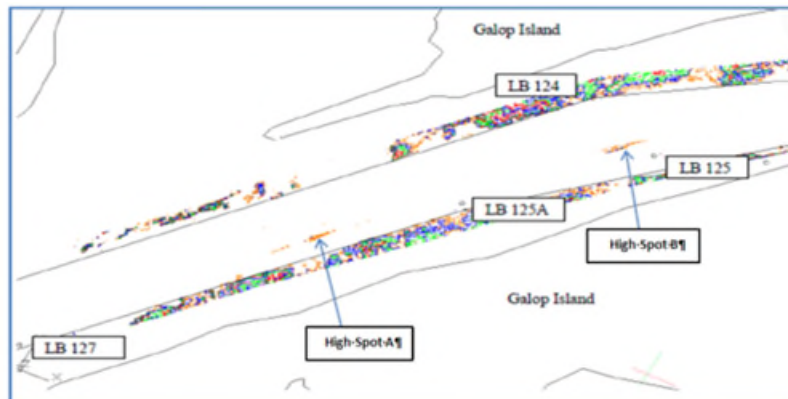

**SECTOR IV – HIGH SPOTS**

Upbound ships drafting greater than 78.0 dm are to avoid ship meets and sailing over the high spots identified below:

- Above Cross Over Island Call In Point: 44° 29.5947'N 75° 46.5212'W
- Above North Colborne Island: 44° 15.4103'N 76° 4.226'W

**Conditions will be monitored closely and Mariners will be advised of any changes.**

December 12, 2024